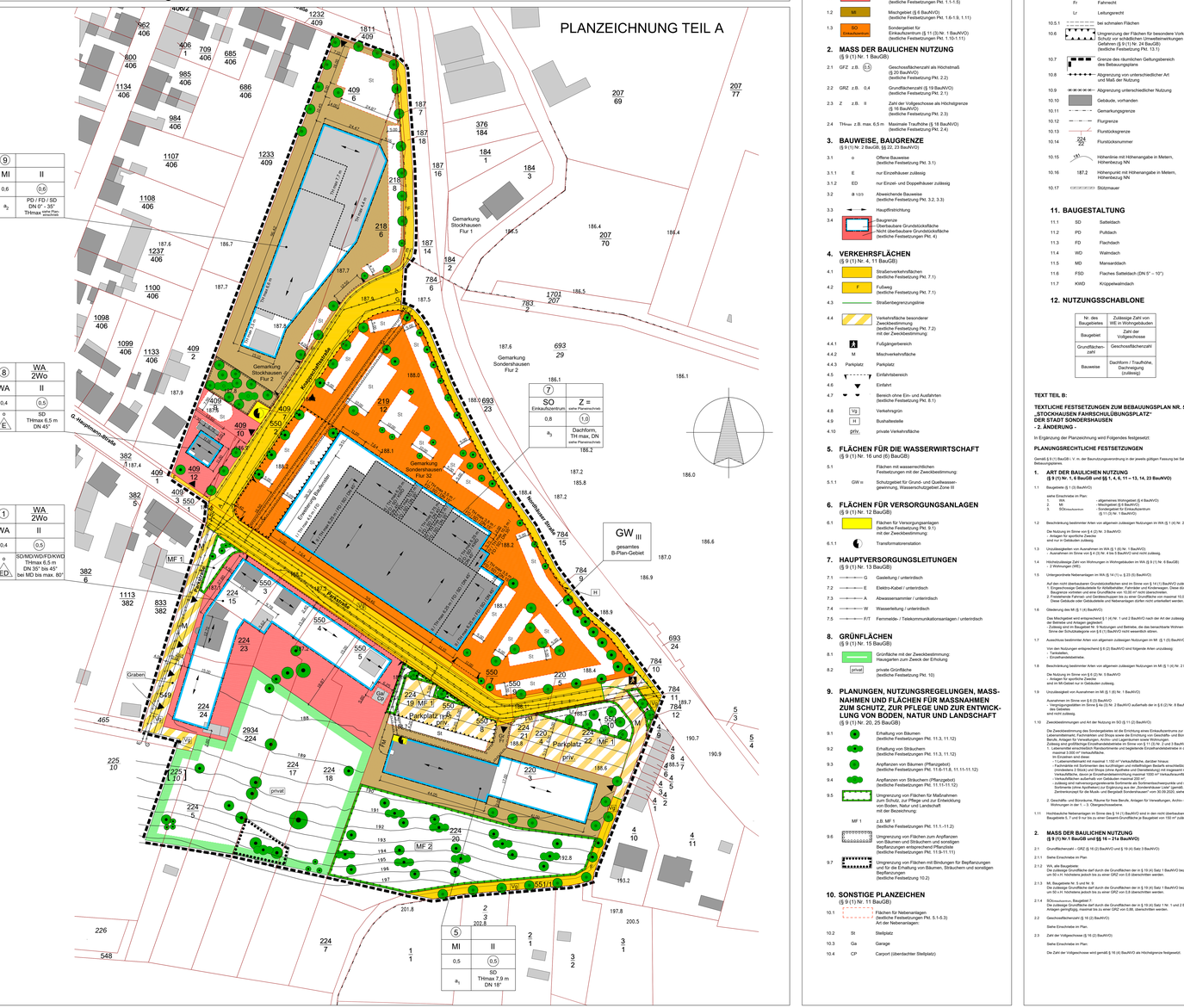STADT SONDERSHAUSEN
Bebauungsplan Nr. 5 "Stockhausen - Fahrschulübungsplatz"
2. Änderung